

Population counts, aged 60+ in July 2015  
(157,282 in total in Leeds)

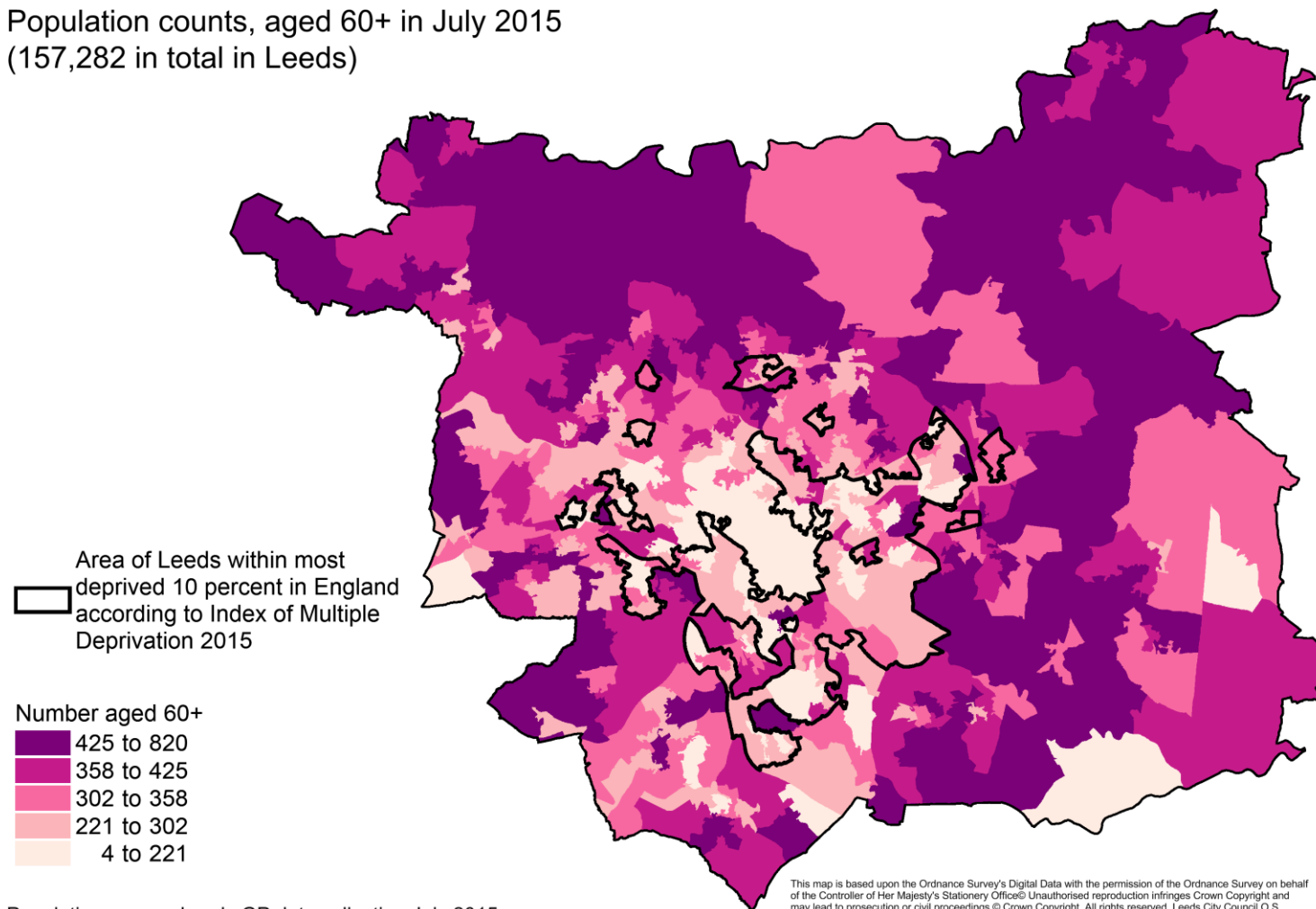

Population source: Leeds GP data collection July 2015

This map is based upon the Ordnance Survey's Digital Data with the permission of the Ordnance Survey on behalf of the Controller of Her Majesty's Stationery Office© Unauthorised reproduction infringes Crown Copyright and may lead to prosecution or civil proceedings © Crown Copyright. All rights reserved. Leeds City Council O.S. Licence No. 100019567 (2013) Adam Taylor, Office of the Director of Public Health, Leeds City Council





### Income Deprivation Affecting Older People (IDAOP, IMD2015)

1 LSOA is ranked 84th in England (out of 32,844)  
7 others are inside the top 500.

31,376 people aged 60+ are living inside the dark purple area.

Light green boundary is the area of Leeds within most deprived 10 percent in England according to the Index of Multiple Deprivation 2015

#### IDAOP English quintiles

	Most income deprivation	(131)
	2	(96)
	3	(98)
	4	(76)
	Least income deprivation	(81)

Population source: Leeds GP data collection July 2015

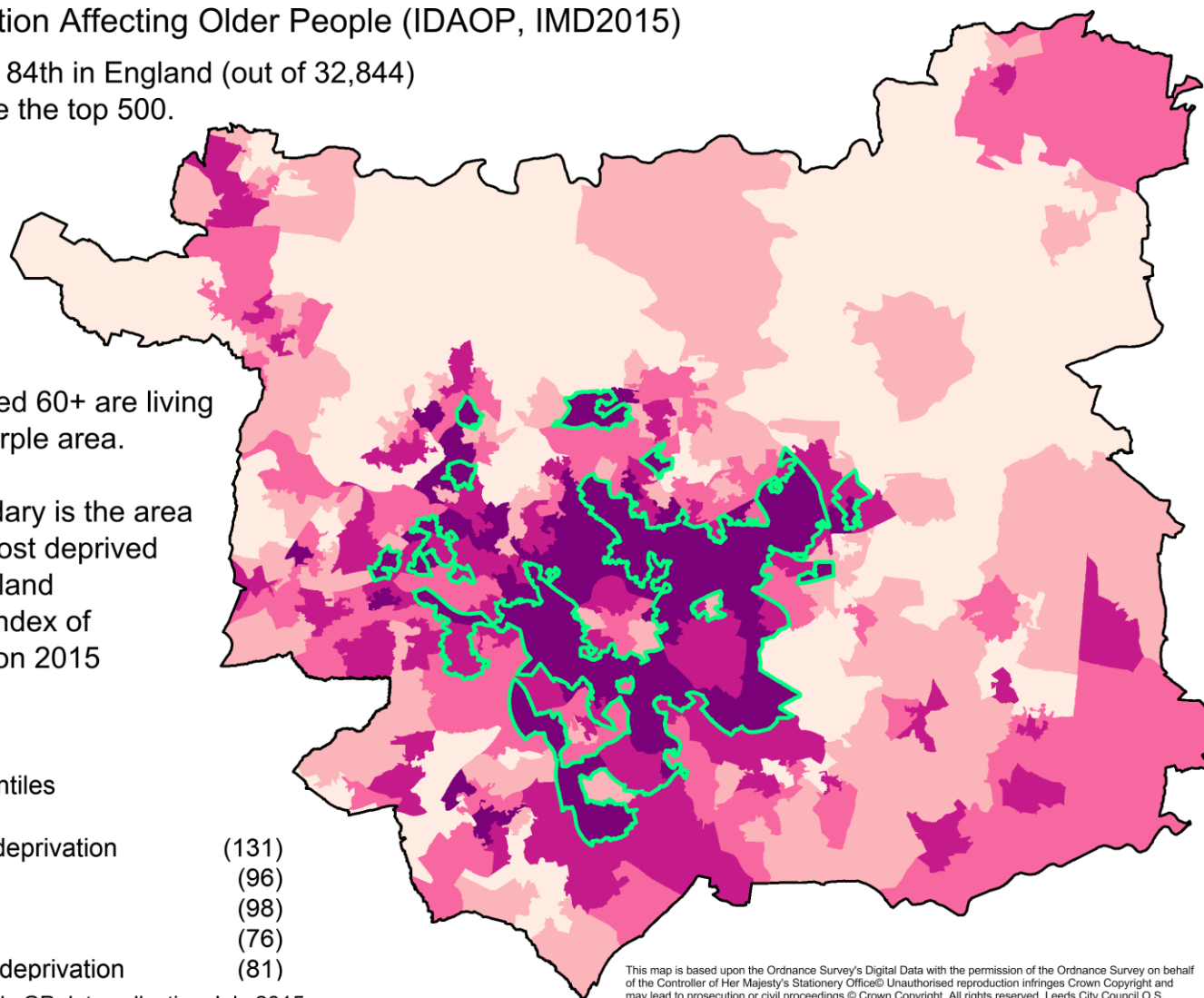

This map is based upon the Ordnance Survey's Digital Data with the permission of the Ordnance Survey on behalf of the Controller of Her Majesty's Stationery Office. Unauthorised reproduction infringes Crown Copyright and may lead to prosecution or civil proceedings. © Crown Copyright. All rights reserved. Leeds City Council O.S. Licence No. 100019567 (2013) Adam Taylor, Office of the Director of Public Health, Leeds City Council